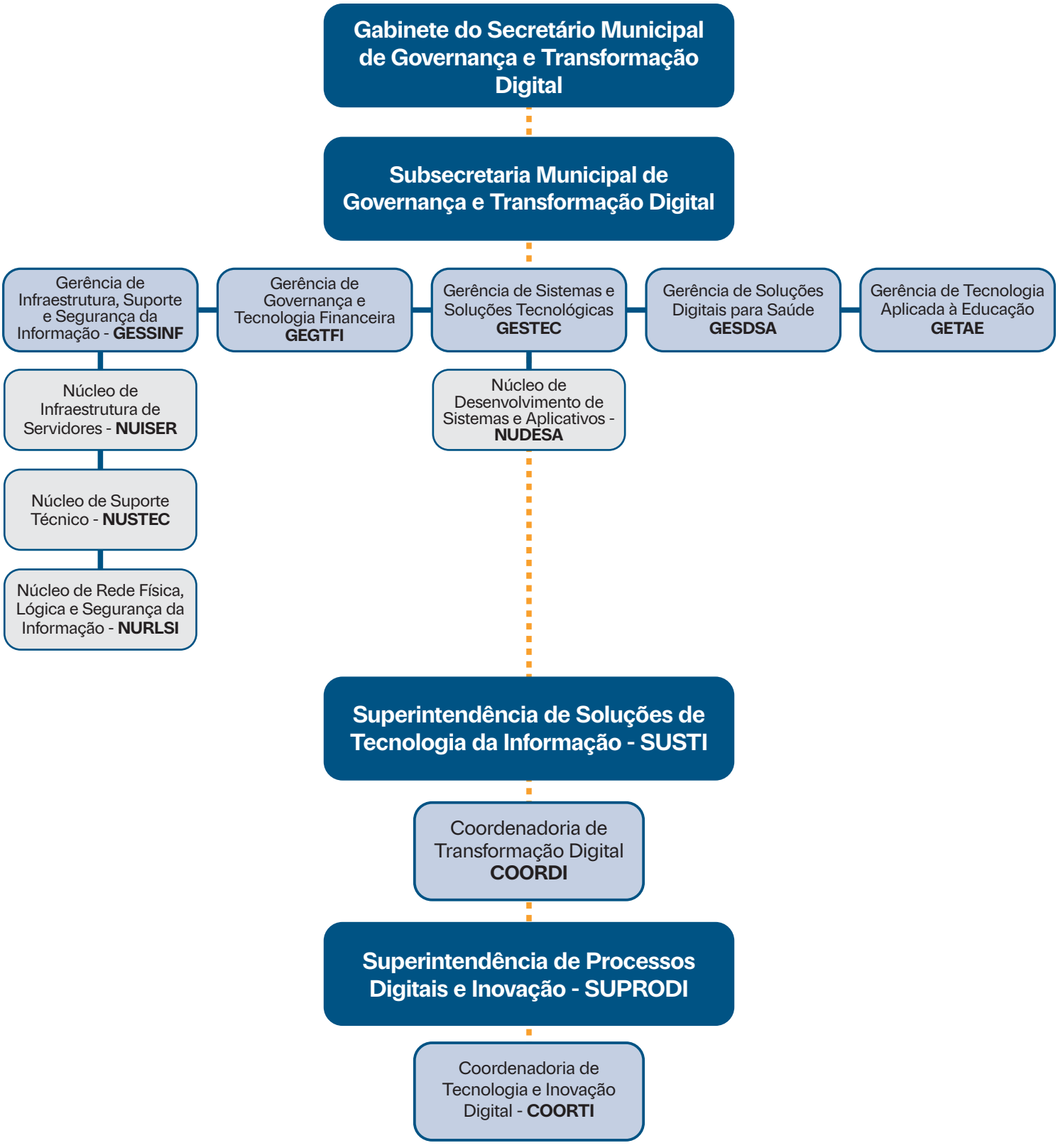GOVTIC - Gabinete do Secretário Municipal de Governança e Transformação Digital