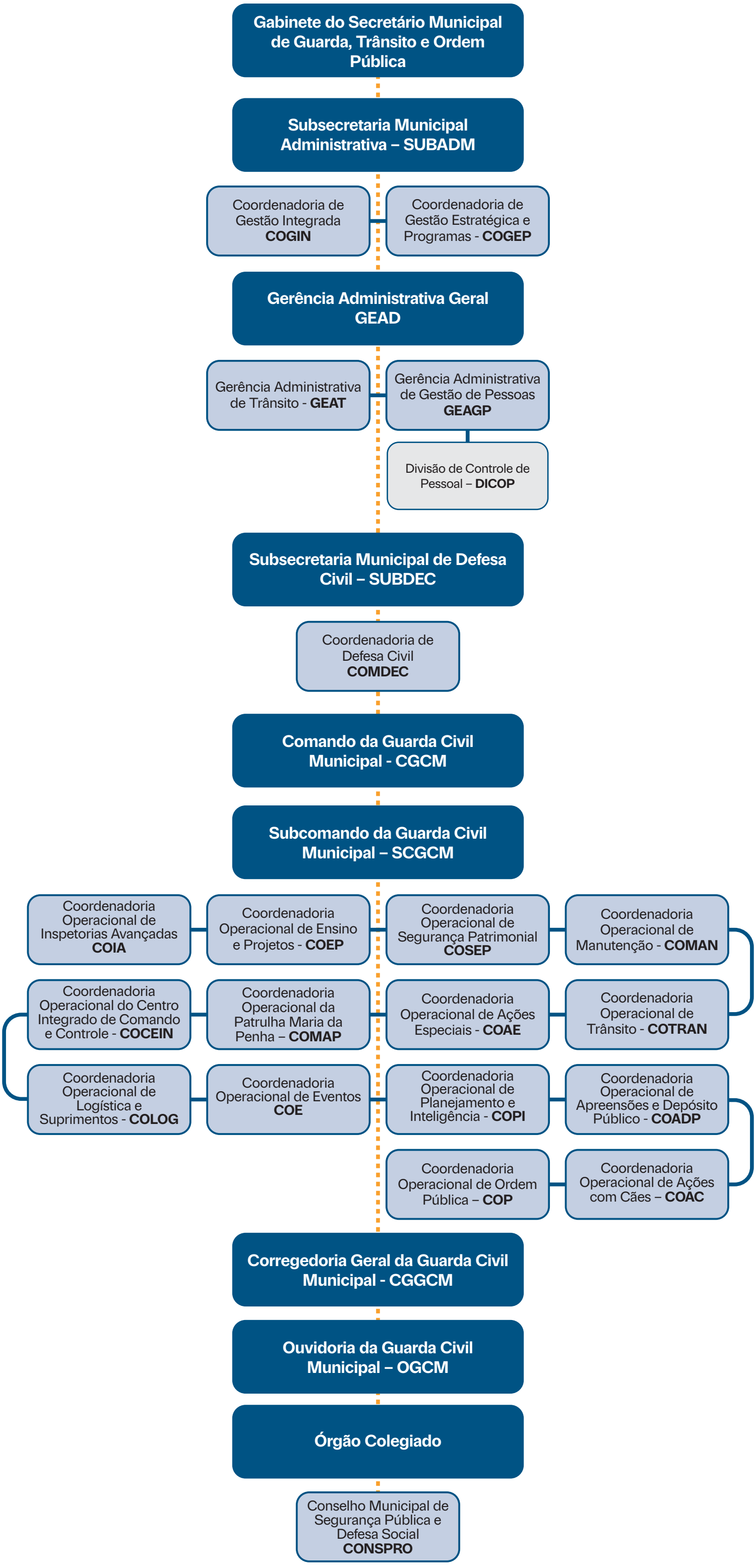SEGTRAN - Secretaria Municipal de Guarda, Trânsito e Ordem Pública