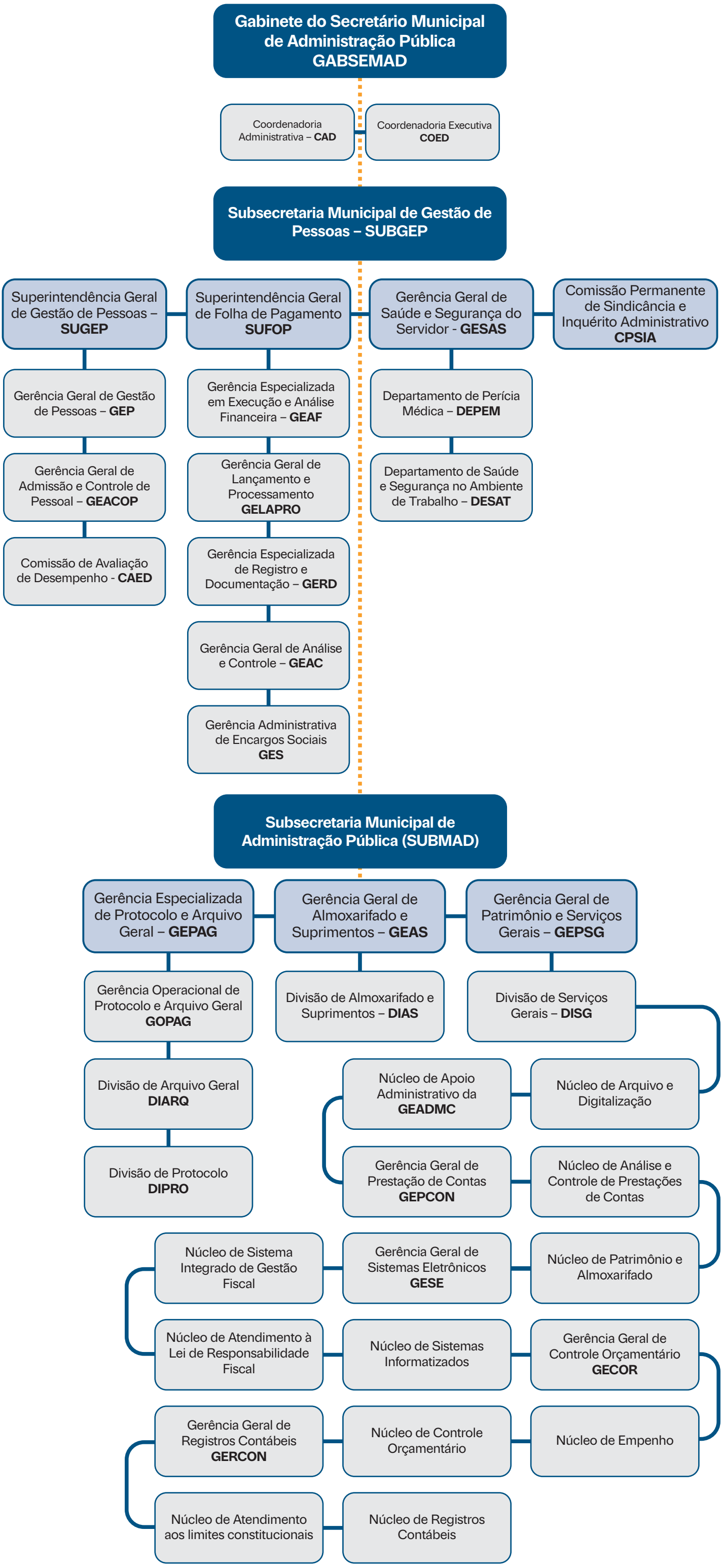SEMAD- Secretaria Municipal de Administração Pública